

Community Support



Largest Partner Sees Growing Need

"We're one piece of the pie," says Linda Bond, Director of St. Francis House Food Pantry, part of Catholic Social Services in Anchorage. But St. Francis House is the largest member of FBA's network of food distribution partners.

Open four days a week, the pantry serves 100 families per day. In the last year they have seen a 30 percent increase in the number of people using the pantry.

Nearly 70 percent of food distributed by St. Francis House comes from Food Bank of Alaska - 622,411 pounds in FY14. Client choice is a priority to St. Francis House, and with food from FBA they are able to provide families with more options.

Major Donors

Fiscal Year 2014 (July 1, 2013 - June 30, 2014)

\$50,000 PLUS

ConocoPhillips
Feeding America, Thanks to Walmart
Kroger Foundation - Fred Meyer
Municipality of Anchorage
United Way of Anchorage
Walmart Foundation

\$20,000 to \$49,999

Anonymous individual donor
Alyeska Pipeline Service Company
BP Exploration Alaska
Ford Motor Company
Rasmuson Foundation
Shoreside Petroleum, Inc.
Wilson Family Foundation

Northern Powerline Constructors, Inc.
Northwest Farm Credit Services
Saint Patrick's Parish
Anne & Dan Billman
Boy Scouts of America - Great Alaska Council
BP Fabric of America Fund
Christopher & Jennifer Burns
Chugach Covenant Church
Constellation Brands
Paul H. Daggett
Richard Ervin & Philip Blumstein
Feeding America, Thanks to General Mills
Outnumber Hunger
Feeding America, Thanks to Pampered Chef
Round Up from the Heart
Flint Hills Resources Alaska, LLC
Richard & Sue Foley
Kathleen & David Gardner
George A. Geistaus
Robert G. Green
Mike & Lori Knapp
John Kokesh & Erin Light
Linda Kumin
Lithia Hyundai of Anchorage
Manna Independent Baptist Church
Chestnut C. Mark
Dr. Melanie McCleave
Peter & Jo Michalski
Myra Munson
Anna Narduzzi
Margaret & Matthew Nicolai
PND Engineers
R&M Consultants, Inc.
Traci & Brian Real
Daniel & Pauline Rodgers
Mitchell J. Rohloff
RSA Engineering, Inc.
Salvation Army - Alaska Division
Mary Seguin
Skinny Raven Sports
Regina Sleater
Span-Alaska Transportation, Inc.
Ste. Michelle Wine Estates
Amanda Stevens
Heather Tauschek
Mark Thordike
Watterson Construction Co.
Wells Fargo - Wealth Management Group
Teresa Whetstone
Blair & Mary Wondzell
Jan & Jeraldine van den Top
Jamie Volz

\$2,500 to \$4,999

6 Anonymous individual donors
Alaska AIR Cargo
Alaska CHARR
Anne & Dan Billman
Boy Scouts of America - Great Alaska Council
BP Fabric of America Fund
Christopher & Jennifer Burns
Chugach Covenant Church
Constellation Brands
Paul H. Daggett
Richard Ervin & Philip Blumstein
Feeding America, Thanks to General Mills
Outnumber Hunger
Feeding America, Thanks to Pampered Chef
Round Up from the Heart
Flint Hills Resources Alaska, LLC
Richard & Sue Foley
Kathleen & David Gardner
George A. Geistaus
Robert G. Green
Mike & Lori Knapp
John Kokesh & Erin Light
Linda Kumin
Lithia Hyundai of Anchorage
Manna Independent Baptist Church
Chestnut C. Mark
Dr. Melanie McCleave
Peter & Jo Michalski
Myra Munson
Anna Narduzzi
Margaret & Matthew Nicolai
PND Engineers
R&M Consultants, Inc.
Traci & Brian Real
Daniel & Pauline Rodgers
Mitchell J. Rohloff
RSA Engineering, Inc.
Salvation Army - Alaska Division
Mary Seguin
Skinny Raven Sports
Regina Sleater
Span-Alaska Transportation, Inc.
Ste. Michelle Wine Estates
Amanda Stevens
Heather Tauschek
Mark Thordike
Watterson Construction Co.
Wells Fargo - Wealth Management Group
Teresa Whetstone
Blair & Mary Wondzell
Jan & Jeraldine van den Top
Jamie Volz

\$10,000 to \$19,999

Anonymous individual donor
Alaska USA Foundation
AT&T
Jennifer Coughlin
Faith Christian Community Church
Harold Foley
Mt. St. Health Foundation
MAZON
S.L. Gimbel Foundation Advised Fund at The Community Foundation - Inland Southern California
SWS Charitable Foundation
The Grainger Foundation
Wells Fargo Foundation

\$5,000 to \$9,999

3 Anonymous individual donors
Alaska National Insurance Co.
Anchorage East Rotary Club
BP Foundation, Inc.
CH2MHill
ChangePoint
CoBank
Credit Union 1
Crossroads Lounge, LLC
Enterprise Engineering, Inc.
First National Bank Alaska
Grace Alaska/ChangePoint
Matthew & Tiffany Lindsey
Mauri Long & Philip Volland
Lynden, Inc.
Gregory Mattson
MDU Resources Foundation

Kevin Cain
Omer & Carol Carey
Louisa Castrodale
Bruce Chandler
Tyra & Leon Chandler
Barbara Chen
Peter K. Christensen, Toby S. Christensen
Jordis Clark
Coffman Engineers
Louise Colbert
Catherine Coward
Crosspoint Community Church
CRW Engineering Group
Jim Cucurull
Melany Cueva
Mr. & Mrs. Christopher Dailey
Ron Dailey & Eva Carey
Davis Constructors & Engineers, Inc.
Osa Detrick & John Lapkass
Mary Digney
Diamond High School PTSA
Margaret Donatello
DOWL HKM
Kathleen Driscoll Braun
East Anchorage High School, School-Within-a-School, Food Drive
Larry Eby
Joy & David Edge
Elmendorf Officers Spouses
Faith Bible Fellowship
James & Wilma Faries
Anthony B. Fick
Anthony & Stephanie Fields
Marilyn Fink
First Presbyterian Church
Lynne Gallant
Estate of Louise H. Gallop
Samuel Galoob
Brad Gaskill
Mary Geddes & Kevin McCoy
Geico Philanthropic Foundation
Mark Geiger
Susanne & Paul Gionet
Donna Goldsmith
Christine Golnick & Thomas Hennessy
Great Pacific Seafoods Inc. Charitable Foundation
Robert Guenther
Jessica Haffner
Halcyon Family Foundation
John & Barbara Hall
Robin & Kimberly Hamelin
B. Sharon Harris
HDR Engineering, Inc.
J. Gerald & Lucy Hepler
Michael & Sherry Hill
Mary & John Hoyt
Huffman Elementary School - Fundraiser
Imperial Court of All Alaska
International Association of Firefighters
Rebecca Johnson
Steven Johnson
Dr. Harold & Sydney Johnston
Karla Jutzi & Robert Morgan

\$1,000 to \$2,499

34 Anonymous individual donors
Diane & Albert Adams
Julie & Peter Adolf
Alaska Airlines
Alaska Community Foundation
Alaska Pictorial Service
American Legion Auxiliary Unit 28
Anchorage City Church
Anchorage Restaurant Supply
Anchorage Unitarian Universalist Fellowship
Vicki & Jeffrey Andersen
Arctic Slope Regional Corporation
Thomas & Louann Balensiefer
Nora Barlow
Jim & Marilyn Barnett
Alan & Janet Beckett
Pet & Connie Bellezza
Pita Benz
Lawrence Boehlen
Christy Bohl
Jeanne R. Bonar, MD
Ray Booker
Sharol Brandt
Winston Burbank
Thomas Burke

Food Donors 100,000 Pounds PLUS

Carrs Safeway
Charlie's Produce
Franz Bakery
Fred Meyer
Pepsi Beverage Company of Alaska
Sam's Club
SeaShare
Sysco Alaska, Inc.
Walmart

Transportation Donors

AAA Moving & Storage
Carlite Transportation Systems
Horizon Lines
Lynden, Inc.
Northern Air Cargo
Totem Ocean Trailer Express
United Freight & Transport, Inc.

Nicholas & Donna Kellar
Key Bank Foundation
Carrie & Dale King
Kisten & Steven Kolb
Kroger Community Rewards
Susan Kruse & Robert Hall
Herbert Lang
Anne Lanier
LDS Chester Valley Ward
John A. Letourneau & Donna J. Goldsmith
Joe & Doris Letourneau Family Fund
Erika & Christopher Leuci
Steven Liu
Jan & Tom Livingston
Love, Inc.
Katherine Martin
Lisa & Erik Maurer
Terrie & Richard McEvoy
Andrew Meltzer & Holly Rogers
Michael R. & Merlene C. Conner Family Foundation
Michael D. Miller
Mary & Matthew Mills
Anna & Paul Misuck
Richard A. Mitchells, Jr.
Joan & Lloyd Morris
Mountain View Lions Club
Multiple Risk Managers, Inc.
National Air Traffic Controllers Association
Nelsson Company, LLC
Neuerburg Enterprises, LLC
Jack Newell
Vikki Nichols-Warner & Dwight Warner
Betsy Nobmann
Mary O'Donnell
Once in a Blue Moose / Westco
David Ouyal & Jennifer Roberts
Karen Padgett
James Palmer & Sheila Arkell
Nathan Panukuk
Mary M. Parker
Rhett Paulson
John Pendrey
Perkins Cole Foundation
Larry Persily
Katie Pesznecker
Dr. Valerie Phelps & Mr. Peter Burke
Marilyn Porter
Providence Anchorage Anesthesia Medical Group, P.C.
Providence Health & Services
Rabbit Creek Community Church
Roberto Reichard
Reid Middleton
Norman & Donna Resnick
Jeff Robertson
Ronald & Emily Robinson
Ted & Cloudy Rockwell
Dottie Roggeveen
Harold Rohling
Patrick Roth
Stephen & Jo Ann Routh
Scott M. Rydin
The Sabetti Family
Deborah & Alan Sandar
Randall & Sandra Sartain
Diane & Bruce Shellenbaum
Elizabeth & Ken Sherwood
Joe Shimek
Robert I. Shoaf, LLC
Michael & June Sobocinski
Spengard Lions Club
Gary & Linda Spraker
St. Anthony's Catholic Church
David Stechyrba
Arlene Steward-Johnson
Faye Stiehm
Carol Stolpe
Andrena Stone & Saul Friedman
Larry & Elaine Taylor
Ted Taylor
Linda Teninty
The Church of Jesus Christ Latter-Day Saints Inlet View Ward
The Frances & David Rose Foundation
Kandice & William Thomason
Tom Hughes Graphic Design
Totem Ocean Trailer Express, Inc.
Leslie Tuovinen
Richard N. Ulstrom
David Van Tuyl
Jerad Vanderpool
Barbara Wagner
Helga Watterson
Ryan Watterson
Wells Fargo Advisors
Kevin & Mary Theresa Williams
Willow United Methodist Church
Charles & Laurie Zimmer



FOOD BANK of ALASKA

2121 Spar Avenue
Anchorage, Alaska 99501



FOOD BANK of ALASKA

2014 Annual Report on Ending Hunger



Anchorage and Valley Blessing provided groceries for 9,993 families. At Anchorage GIFT, FBA distributed groceries to 3,974 families.

(Photo left) Volunteers stand ready for the rush of families to begin at Thanksgiving Blessing at the Mt. View Community Center, November 24.

You Help Us Meet the Changing Hunger Challenge

Congratulations! Your generosity enabled Food Bank of Alaska to distribute 6.5 million pounds of food in FY14 – the most ever. That's 5.4 million meals for hungry Alaskans.

Even with this record year, results from the 2014 Feeding America Hunger in Alaska Study point to challenges we are compelled to address as we plan what's next for FBA. The study shows that client numbers are increasing for more than half of all our partner agencies statewide, and 37% say they have less food than their clients could use. In the Mat-Su Valley (the fastest growing part of Alaska), 65% of our partner agencies report an increase in clients.

Your generosity enabled Food Bank of Alaska to distribute 6.5 million pounds of food in FY14 – the most ever. That's 5.4 million meals for hungry Alaskans.

Perhaps the most compelling figure from the 2014 Hunger Study is this one - 66% of those visiting food pantries and meal programs in Alaska expect to continue using these programs on a regular basis. For many in entry level jobs or on limited incomes, drawing on food programs allows them to pay for other necessities such as housing and stabilize their families' economic situation.

Food Bank of Alaska's operating space is at capacity. The warehouse was last improved in 1997 when FBA distributed 3.3 million pounds of food and Alaska's population was 612,000. The need has grown along with the state's population. FBA has responded with additional ways to fight hunger such as summer and school year child meal programs, senior nutrition boxes, and a mobile food pantry. We have analyzed our needs and are considering options for adding warehouse capacity both in Anchorage and with a possible new facility in the Mat-Su Valley. The Board of Directors will chart our way forward in the coming year.

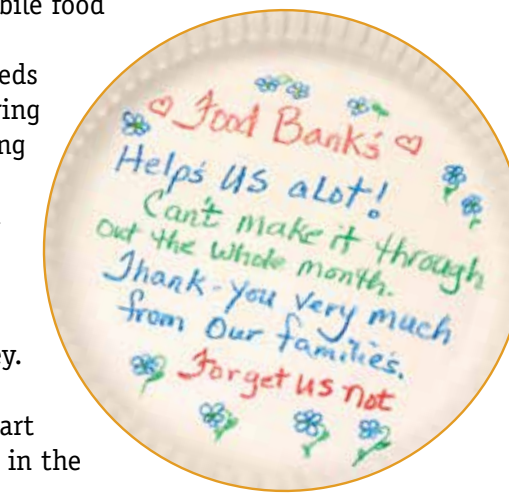

Your generosity encourages us to move ahead confidently to meet the changing needs of hungry Alaskans. Thank you for your partnership to fill plates and nourish communities.

Jennifer Coughlin, Board President
Michael D. Miller, Executive Director

Financial Statements

Statement of Financial Position & Activities

ASSETS		CHANGES IN UNRESTRICTED NET ASSETS	
Current Assets:		From Cash Operating Activities:	
Unrestricted Cash	583	Support	
Temporarily Restricted Cash	210	Individuals	1099
Receivables:		Foundations	267
Accounts, Net Allowance of \$2,500	156	Corporations	515
Governmental Grants	66	Government	876
United Way Pledge for Subsequent Year	50	Subtotal Support	2757
Other Pledges & Deposits	24	Other Income	
Subtotal - Receivables	297	Revenue - Fees, Memberships, Other	691
Food Inventory	1113	TOTAL SUPPORT AND REVENUE	3448
Prepaid Expenses	193	Expenses:	
TOTAL CURRENT ASSETS	2397	Food & Freight	1157
		Personnel	1295
Pledges receivable, non-current	79	Occupancy & Other	649
Property & Equipment, Net	1358	TOTAL EXPENSES	3101
Investments	129		
TOTAL ASSETS	3963	INCREASE IN NET ASSETS FROM CASH OPERATING ACTIVITIES	346
LIABILITIES AND NET ASSETS		From Non-Cash Activities - Depreciation	-148
Current Liabilities:		From In-kind:	
Accounts Payable	126	Donated Food	10626
Accrued Salaries & Taxes	58	Distributed Food & Freight	-10986
Note Payable	0	In-kind Freight Donations	343
Other Accruals:		Other In-kind Goods & Services	4
Deferred Revenue	46	Other In-kind Expenses	-346
TOTAL LIABILITIES	229	Subtotal Non-Cash Activities	-507
Net Assets:		From Non-Operating Activities:	
Temporarily Restricted	363	Investment gains (losses)	19
Unrestricted:		Loss on disposal of assets	-2
Designated for:		In-kind Capital Donations	6
Inventory	1113	Grants Released for Capital Purposes	213
Property & Equipment	1358	Subtotal Non-Operating Activities	237
Endowment	129	CHANGES IN TEMPORARILY RESTRICTED NET ASSETS	
Undesignated	770	Gifts & Contributions	816
Total Unrestricted Net Assets	3370	Net Assets Released from Restriction	-543
TOTAL NET ASSETS	3733	Subtotal Increase (Decrease) in Temporarily Restricted Net Assets	273
		INCREASE (DECREASE) IN NET ASSETS	349

Statement of Functional Expenses

For the Period from July 1, 2013 to June 30, 2014

	Program Services	Administration	Fundraising	Total Support Services	Total
Salaries and benefits	919	292	83	376	1295
Purchased Food	898				898
Purchased Freight	257				257
Vendor Payments for Nutrition Programs	2				2
Professional Fees/outside services	50	41	20	61	111
Operations and maintenance	190	10	2	12	202
Utilities and phone	86	6	6	6	92
Printing	4	8	35	42	46
Grants to other organizations	62				62
Dues & Subs	4	1	1	5	9
Travel and meetings	41	11	1	11	52
Supplies	19	2	12	14	33
Postage	2	3	35	38	40
Other	2			1	3
TOTAL CASH EXPENSES	2535	378	188	566	3101
Depreciation	141	2	4	7	148
SUBTOTAL	2676	380	193	573	3249
In-kind					
Distribution of Donated Food	10986				10986
In-kind freight	343				343
In-kind goods and services	3	1	1	1	4
SUBTOTAL IN-KIND	11331	1	1	11332	
TOTAL EXPENSES	14007	381	193	574	14581

* Note: All numbers are expressed in thousands.



THANK YOU
Generous support for this annual report has been provided by First National Bank Alaska.



BOARD OF DIRECTORS

President: Jennifer Coughlin
Vice President: Keri Gates, LLP
Secretary: Jason Health, Alaska Health Care
Treasurer: Deborah Sandar, Wells Fargo Advisors
Past President: Mike Sobocinski, Anchorage Community Mental Health Services
Alicia Barstow, HDR
Ray Booker, Retired

LEADERSHIP TEAM

Executive Director: Michael Miller
Director of Finance & Administration: Jason Health
Director of Development & Communications: Karla Jutzi
Director of Operations: Jason Lessard
Director of Advocacy & Agency Relations: Mary Sullivan

MISSION

Food Bank of Alaska is dedicated to eliminating hunger in Alaska by obtaining and providing food to partner agencies feeding hungry people and through anti-hunger leadership. We believe that no one deserves to be hungry.

WWW.FOODBANKOFALASKA.ORG



Non-Profit Org.
U.S. POSTAGE
PAID
Anchorage, AK
Permit No. 655



Your \$25 Through Pick.Click.Give. Fed 100 Alaskans

1,246 of you shared part of your 2014 PFD with Food Bank of Alaska and helped us win a \$10,000 matching challenge grant from Shoreside Petroleum. Thank you!

Lovalaska
Pick.Click.Give.

FBA Executive Director Mike Miller and Jenni Raglund from Salvation Army Alaska Division make sure all the turkeys are loaded on the plane headed to Tuluksak to replace some of the village's food spoiled in an extended power outage.

FBA Responds to Rural Needs

2014 was a tough year for many in rural Alaska with a low subsistence harvest in some regions, and emergencies destroying stored food in other communities. Food Bank of Alaska partnered with the Salvation Army to fly turkeys and salmon to Tuluksak and with the Alaska Moose Federation to put salvaged meat on the plane to Galena.

In addition, we added seven new distribution partners in rural Alaska for U.S. Department of Agriculture commodity food through The Emergency Food Assistance Program – often the only food assistance available in rural communities.

FBA distributes TEFAP throughout Alaska, providing groceries to 73,792 families through pantry partners, and 393,272 meals through Bean's Cafe and Downtown Soup Kitchen in Anchorage.

Many Voices Fight Child Hunger

Thanks to your advocacy and the voices of Alaska Food Coalition members, Sen. Lisa Murkowski introduced the Summer Meals Act in the U.S. Senate followed by introduction in the House of Representatives by Rep. Don Young. This important legislation will get more meals to Alaskan children during the summer when they do not have access to breakfast and lunch programs at school. The legislation reduces federal red tape so more small communities can participate and improves coordination among summer and school-year child hunger programs. We appreciate the responsiveness of Sen. Murkowski and Rep. Young to this important need.

Efforts are underway to encourage passage of the Summer Meals Act and to secure reauthorization of the Child Nutrition Act by Congress in 2015. To sign on for this campaign and join FBA's advocacy network, email Mary Sullivan, Director of Advocacy and Agency Relations, msullivan@foodbankofalaska.org.

FBA's Advocacy program met all criteria to be named to Feeding America's Advocacy Hall of Fame in 2014!

It Was a Simple Choice – Green Beans, Corn or Both?

It was a choice that prompted Maggie to tears. Most months it's the choice between food and other bills because even though she has a job, there just isn't enough money for everything. She said that if it weren't for the groceries from Food Bank of Alaska at the holiday GIFT event, she wouldn't have a holiday meal. "This food will last me a week and then I can make soup from the turkey bones to last even longer," she said. Hers weren't tears of sadness, but tears of overwhelmed emotion.

Look what can happen when someone enlists their colleagues in the cause to fight hunger. This pile of food was donated by enthusiastic members of the Society of Cable Telecommunications Engineers, Alaska Chapter, and others at GCI.



YOUR IMPACT

6.5 MILLION POUNDS OF FOOD DISTRIBUTED

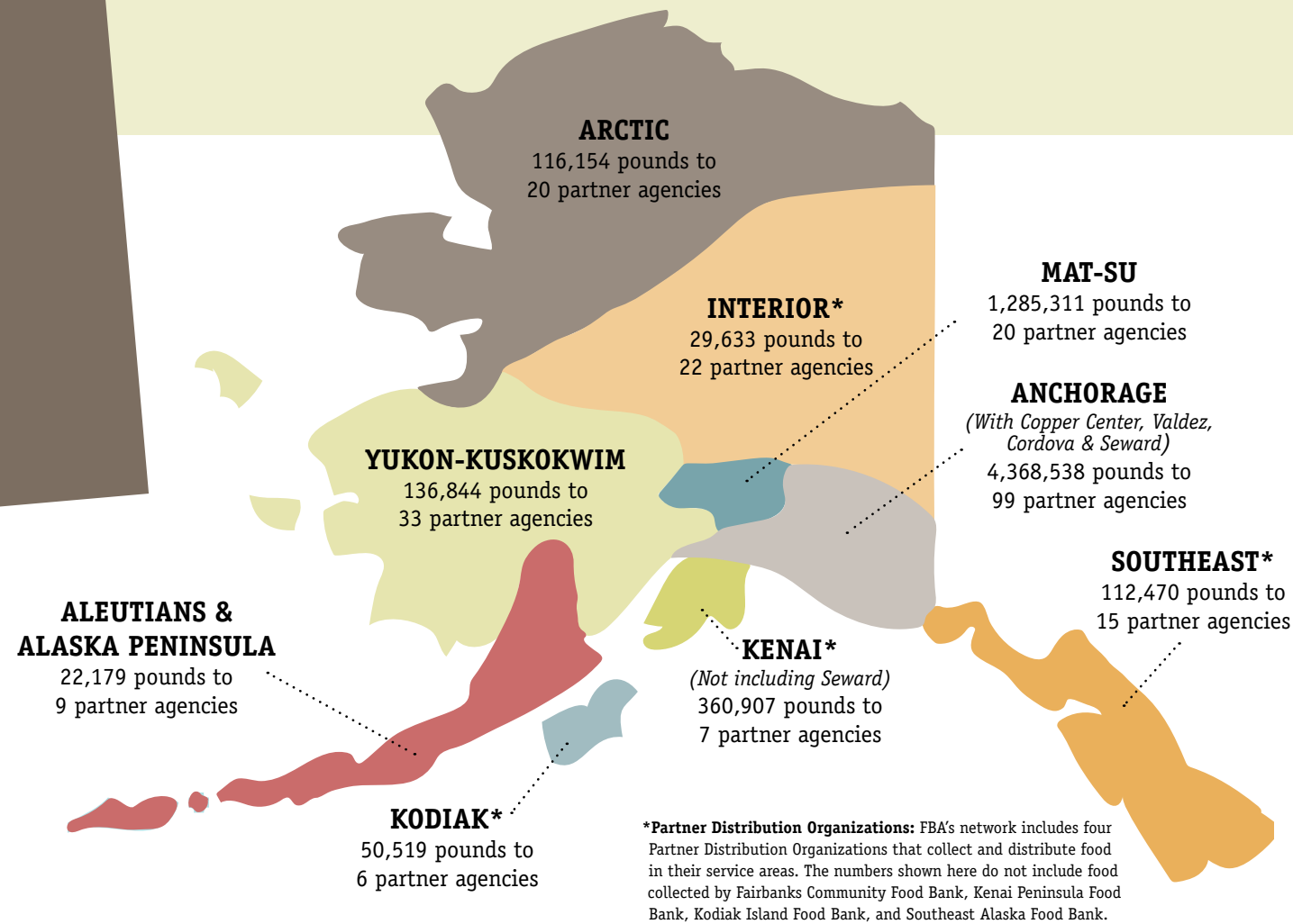

In 2014 volunteers gave 22,064 hours, the equivalent of more than 10 staff, to further Food Bank of Alaska's mission.

(Photo left) Volunteers from RurAL CAP sort apples and potatoes into family-sized bags at our warehouse.

17,418 Senior Boxes Add Nutrition for Alaskans

Janet Mayo (photo right) opens her monthly senior box from FBA. She and her husband Jim live on a fixed income like many of the seniors who make up 13% of those Alaskans who need some help with food each month. FBA distributed almost 1,500 30-pound boxes from the U.S. Department of Agriculture Commodity Supplemental Food Program to seniors each month in FY14.

Mobile Food Pantry Shares Perishable Food

Anchorage East Rotary member Kara Blake (photo below) hands out food on a rainy October Saturday at the club's 100th Mobile Food Pantry. Since the club gave FBA a major donation in 2006 to launch the Mobile Food Pantry, more than 7 million pounds of perishable food that might otherwise have been wasted has been distributed this way.



Food Bank of Alaska shipped 99,600 children's meals last summer to rural sites, including Noorvik.



Mat-Su Food Coalition Asks FBA to Consider Valley Branch

Explains Fran Lynch of the Willow United Methodist Church Pantry and Vice Chairperson of the Mat-Su Food Coalition, "Our individual agencies have long-standing relationships with Food Bank of Alaska, and we value our growing relationship through the Mat-Su Food Coalition. With the need to increase our ability to provide food to hungry folks in the Valley, we made a conscious decision to partner with FBA for the creation of an FBA branch out here."

SOURCES OF FOOD FY14

FBA acquired over 7 million pounds from these sources:

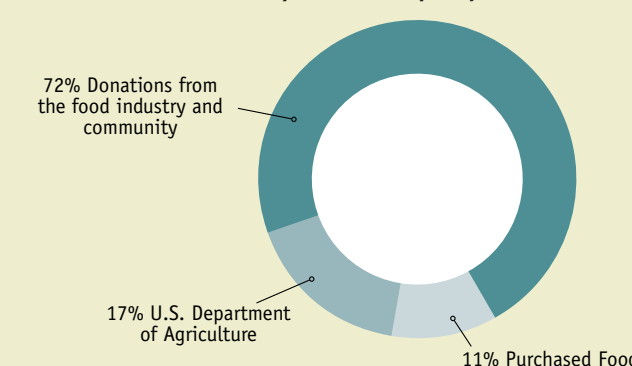

SOURCES OF REVENUE FY14

25% Government

